

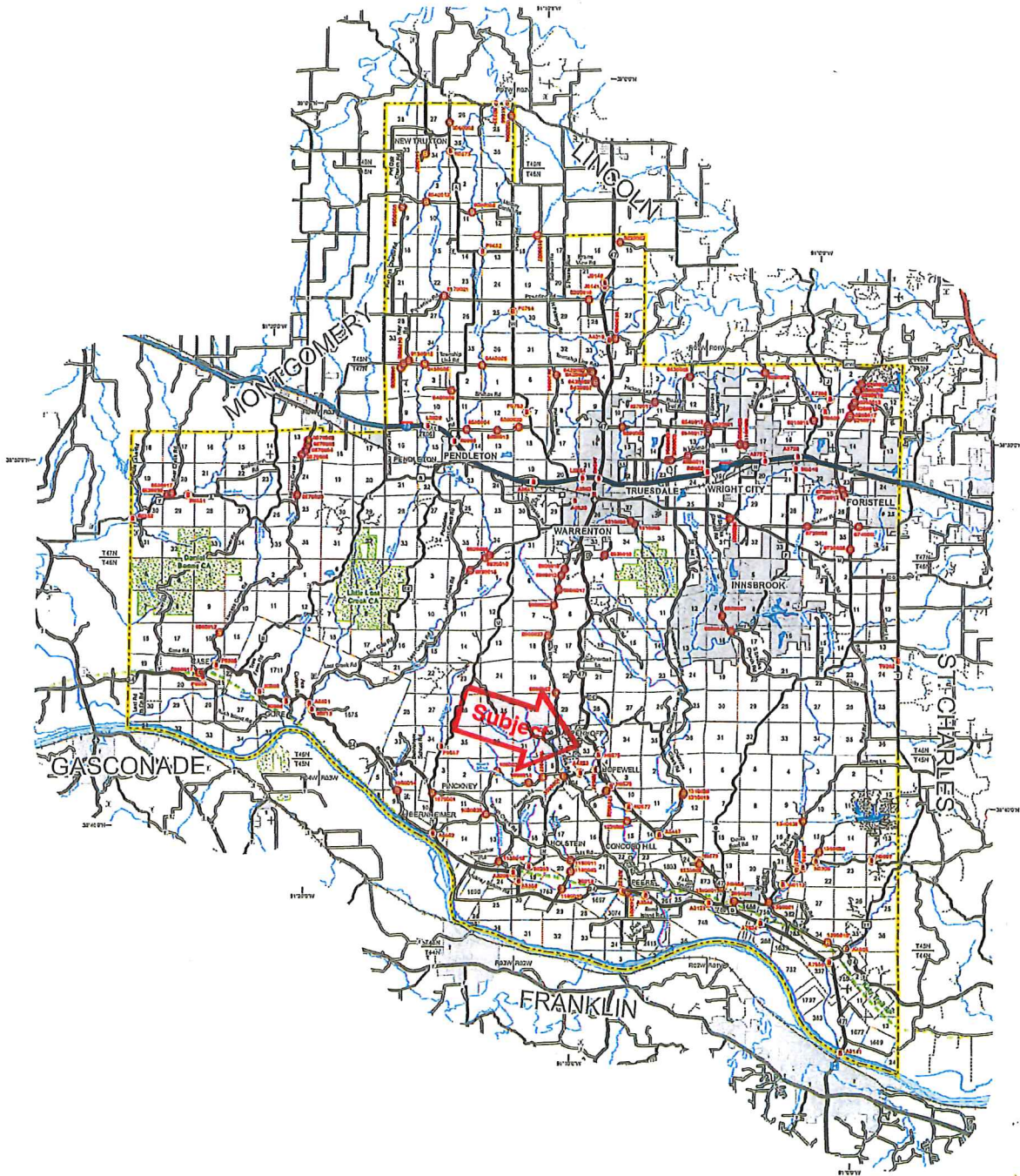

	INTERSTATE		PRIVATE OR OTHER ROAD		AIRPORT
	INTERSTATE LOOP		RATTY TRAIL		HOSPITALS
	US HIGHWAY		FARK ROAD		CEMETERY
	US HIGHWAY (DIVIDED)		RIVER OR STREAM		OTHER CITIES AND TOWNS
	STATE NUMBERED HIGHWAY		ELECTION LINE		HOOD SHED
	STATE LETTERED HIGHWAY		COUNTY BOUNDARY		STATE BRIDGE (STRUCTURE)
	COUNTY ROAD		CITY LIMIT		COUNTY BRIDGE (STRUCTURE)
	US LOOP, SPUR OR ALT. RT.		LAKE OR POND		STATE CAPITOL
	CITY STREET		FOREST OR PARK		COUNTY SEAT



**GENERAL HIGHWAY MAP
WARREN COUNTY**
Prepared by MoDOT
Transportation Planning Division

Scale: 0 1 2 3 4 Miles

County No. 100
Date: 10/10/10
Revised - September 2011

WARREN - 100

Warren County, MO



- Legend**
- all other values
 - Interstate
 - Numbered State Highway
 - Labeled State Highway
 - Railroad
 - Parcel
 - Parcel Number/Acres
 - Corporate Limit Line
 - Land Hook
 - DASHED LAND HOOK
 - SOLID LAND HOOK
 - County Boundary

1 in. = 328 ft.

NOISE



557.0 328.49 657.0 Feet

This Cadastral Map is for informational purposes only. It does not purport to represent a property boundary survey of the parcels shown and shall not be used for conveyances or the establishment of property boundaries. THIS MAP IS NOT TO BE USED FOR NAVIGATION