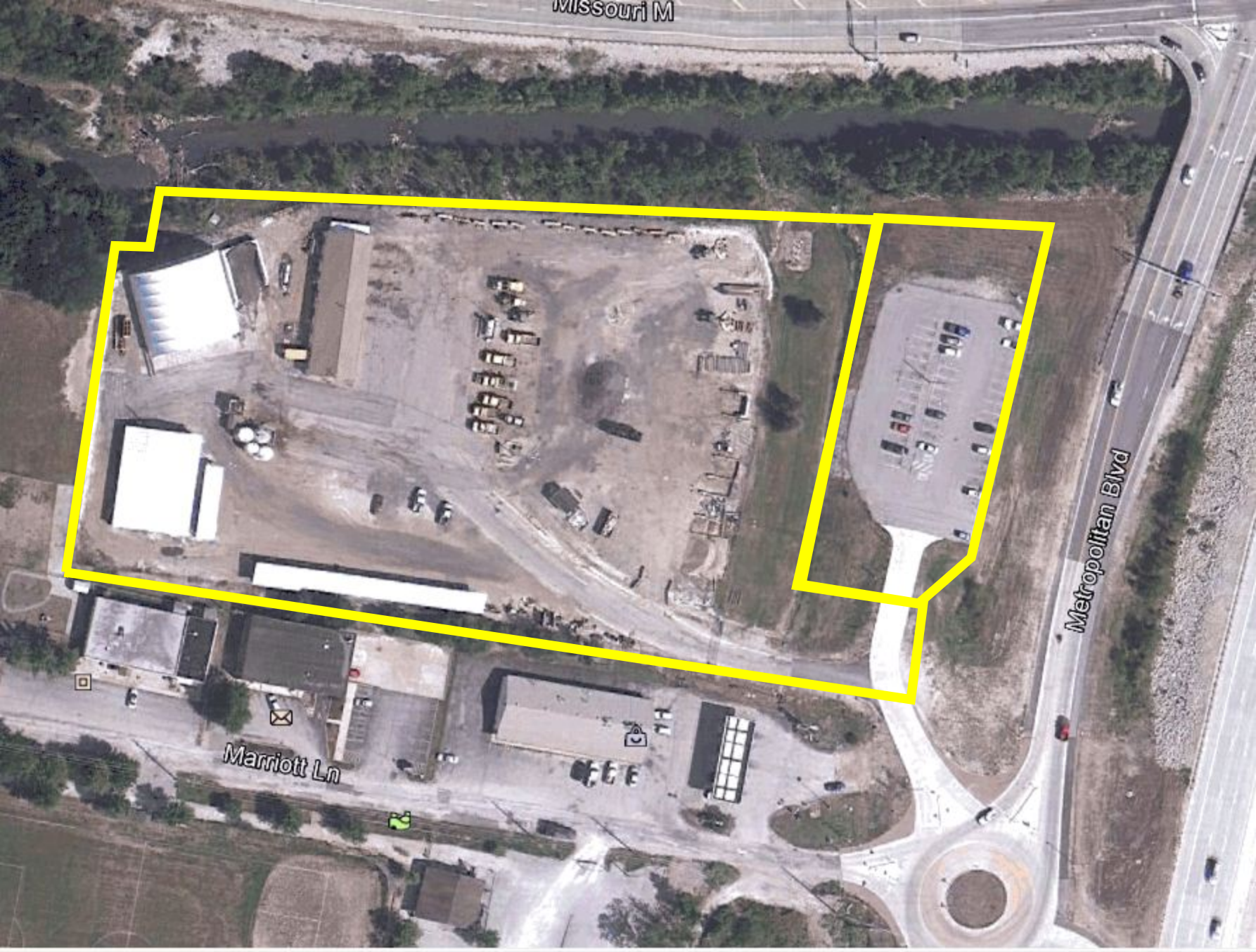
Missouri M
Metropolitan Blvd
Marriott Ln