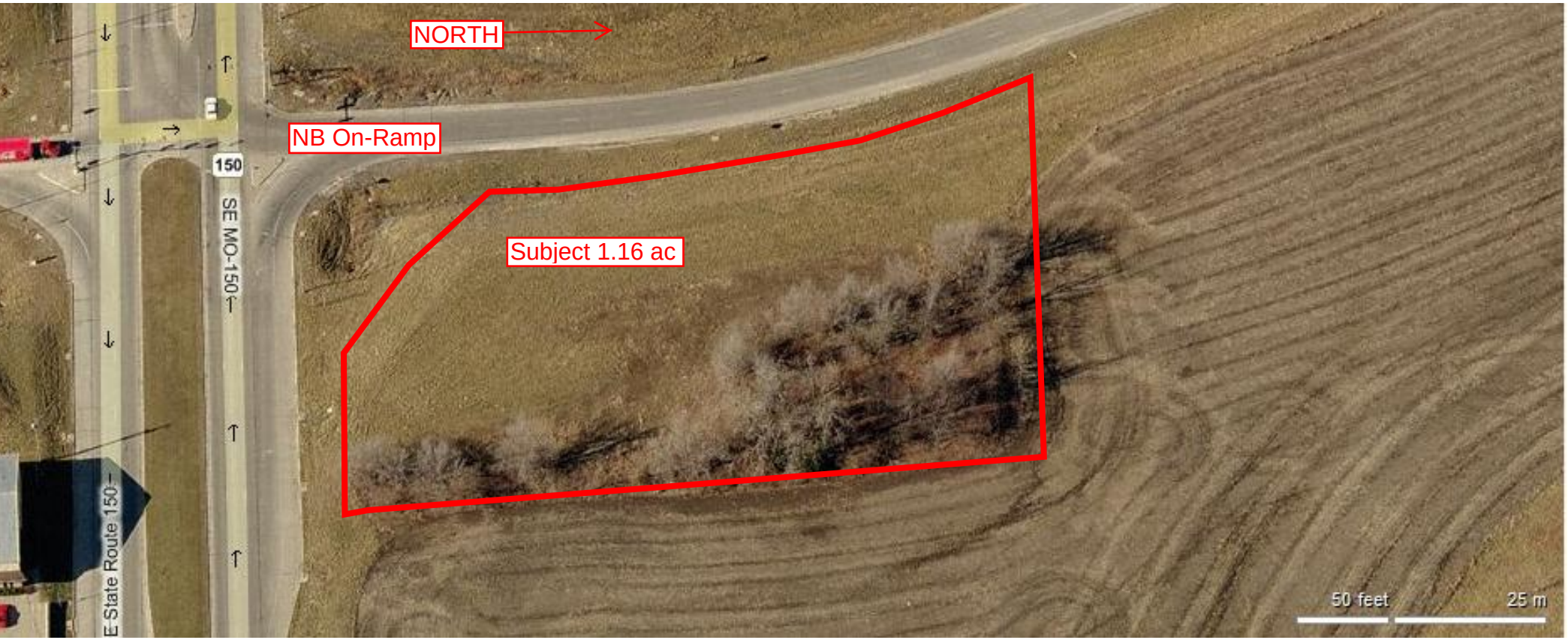
NORTH
NB On-Ramp
Subject 1.16 ac
150
SE MO-150
E State Route 150
50 feet
25 m